

# Test Report

<b>Sample Name</b>	: Architectural Flexible Linear Lighting
<b>Sample Model</b>	: FlexWash-06_3525-48, NeonLine-01_2020-15
<b>Inspection Classification</b>	: Commission test
<b>Manufacturer</b>	: Shanghai Jingtou Intelligent Technology Co., Ltd.
<b>Client</b>	: Shanghai Jingtou Intelligent Technology Co., Ltd.

Guangzhou LCS Compliance Testing Laboratory Ltd.



# Test Report



**Client** : Shanghai Jingtou Intelligent Technology Co., Ltd.  
**Address** : Building 1, No.5601, Yanqian Highway, Fengxian District, Shanghai, China 201414  
**Manufacturer** : Shanghai Jingtou Intelligent Technology Co., Ltd.  
**Address** : Building 1, No.5601, Yanqian Highway, Fengxian District, Shanghai, China 201414

**The following sample(s) and sample information was/were submitted and identified by/on the behalf of the client:**

Sample Name : Architectural Flexible Linear Lighting  
Sample Model : FlexWash-06\_3525-48, NeonLine-01\_2020-15  
Sample Quantity : 6PCS  
Sample tested Status : Normal  
Sample received Date : Sep.30, 2025  
Sample tested Date : Oct.9, 2022~Oct.16, 2022

**Test result information:**

Test item : UV aging test  
Test standard : ISO 4892-3: 2024  
Test result : PASS

					
Edited by	Zeke He	Checked by	Zoe Pi	Approved by	Kizard Zhang
	Oct.30, 2025		Oct.30, 2025		Oct.30, 2025

TRF-4-K-005 A/0



Guangzhou LCS Compliance Testing Laboratory Ltd.  
Add: No 44-1, Qianfeng North Road, Shiqi, Panyu District, Guangzhou, Guangdong, China  
Tel: +(86) 020-39166689 | E-mail: webmaster@lcs-cert.com | Web: www.lcs-cert.com  
Scan code to check authenticity

# Test Report

Main test model	FlexWash-06_3525-48, NeonLine-01_2020-15
Series model	FlexWash-X_Y-Z; NeonLine-X_Y-Z; FlexGround-X_Y-Z; FlexLine-X_Y-Z; ArchFlex-X_Y-Z; GlowLine-X_Y-Z (Remarks: X=01,02,03,04,05,06,07,08,09,10... Y= 3525, 2620, 2527, 2420, 2222, 2020, 1616, 3020, 2222, 2020,2016, 2014, 1220, 1018, 1617, 1616, 1615, 1515, 1414, 1313, 1212, 1010, 4965, 4073, 2163,dia50,dia40,dia25,dia18,dia16, dia13, dia8... Z= 48W,42w,40w,36w,32w,28w,24w,20w,18w,15w,12w,10w,8w,6w,5w...)
Customer statement	All models are the same, including size, structure, circuit diagram, and material, but with different product names; The report selects FlexWash-06_3525-48, NeonLine-01_2020-15 model as the main testing model. The test results for other models refer to model FlexWash-06_3525-48, NeonLine-01_2020-15.

TRF-4-K-005 A/0



Guangzhou LCS Compliance Testing Laboratory Ltd.

Add: No 44-1, Qianfeng North Road, Shiqi, Panyu District, Guangzhou, Guangdong, China

Tel: +(86) 020-39166689 | E-mail: webmaster@lcs-cert.com | Web: www.lcs-cert.com

Scan code to check authenticity

# Test Report

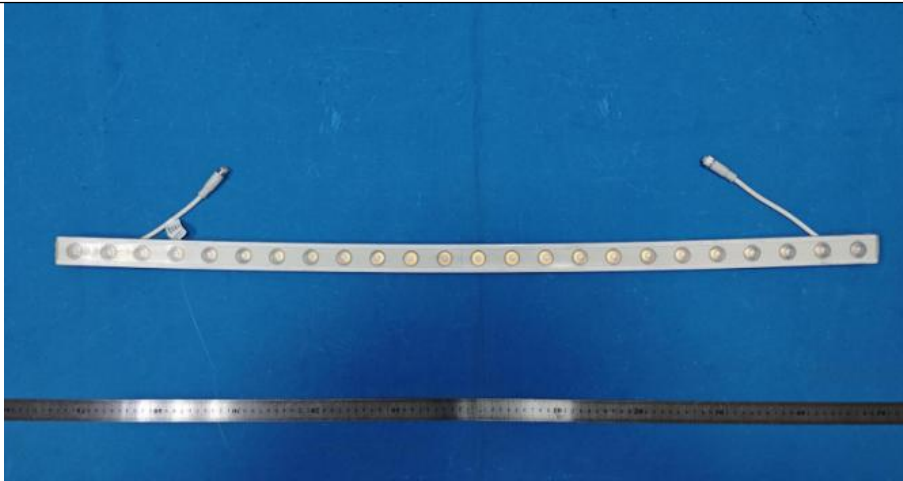
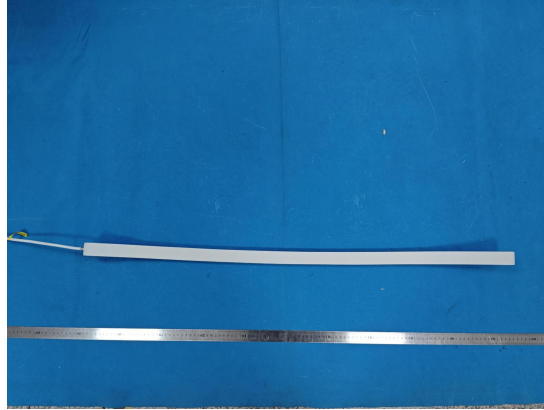
**Product picture:**

TRF-4-K-005 A/0



Guangzhou LCS Compliance Testing Laboratory Ltd.

Add: No 44-1, Qianfeng North Road, Shiqi, Panyu District, Guangzhou, Guangdong, China

Tel: +(86) 020-39166689 | E-mail: webmaster@lcs-cert.com | Web: www.lcs-cert.com

Scan code to check authenticity

## Revise Record

[illegible]

# Test Report

## Test Item: UV aging test

### 1) Environment conditions:

Temperature: 25.4℃ Humidity: 57%RH

### 2) Tested Sample:

Sample No.	Sample Name	Sample Model	Sample Quantity	Sample Description
C250923006-001~003	Architectural Flexible Linear Lighting	FlexWash-06_3525-48	3PCS	Normal
C250923006-004~006	Architectural Flexible Linear Lighting	NeonLine-01_2020-15	3PCS	Normal

### 3) Reference Basis: ISO 4892-3: 2024

### 4) Test Condition:

1. Lamp type: UVA340;
2. Irradiation intensity: 0.89W/m<sup>2</sup>@340 nm;
3. Light temperature: 60℃;
4. Light time: 8H;
5. Condensation temperature: 50℃;
6. Condensation time: 4H;
7. Total test time: 168H;
8. Judgment requirements: After the test, the appearance of the sample showed no significant changes such as discoloration, cracking, or foaming.

### 5) Test Equipment:

Sequence	Equipment Name	Equipment No.	Valid Date to
1	UV aging test chamber	GLCS-S-225	2026/7/16

### 6) Test Results:

Sample No.	Test Result	Judgment
C250923006-001~006	After the test, the appearance of the sample showed no significant changes such as discoloration, cracking, or foaming.	PASS



# Test Report

## Sample Photo before the Test:

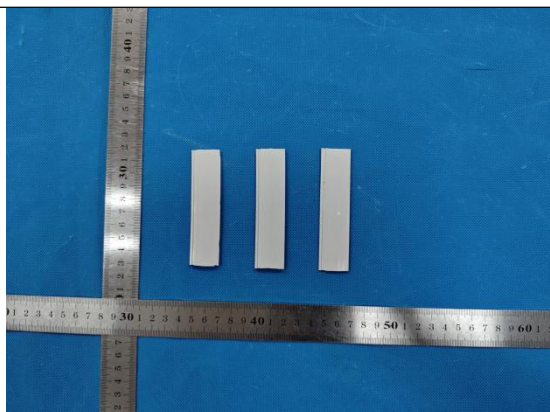

C250923006-001~003 Visual inspection

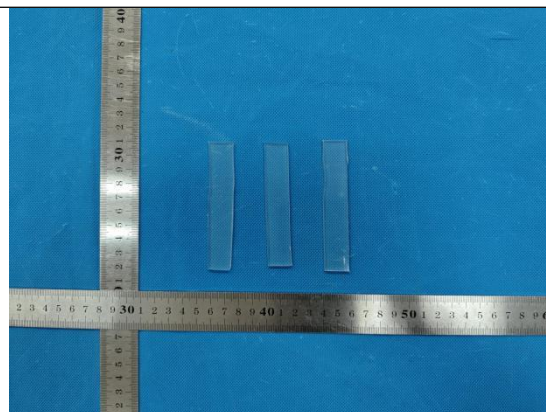

C250923006-004~006 Visual inspection

## Sample Photo during the Test:



## Sample Photo after the Test:

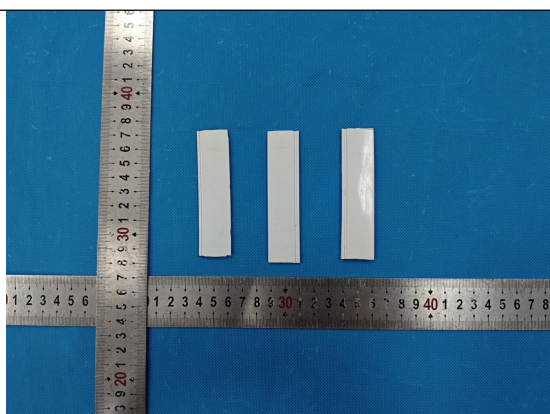

C250923006-001~003 Visual inspection

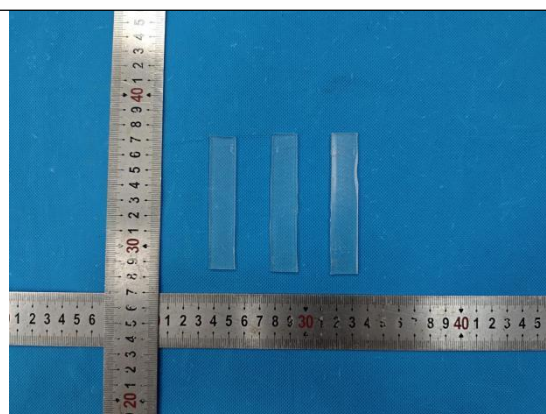

C250923006-004~006 Visual inspection



TRF-4-K-005 A/0



Guangzhou LCS Compliance Testing Laboratory Ltd.

Add: No 44-1, Qianfeng North Road, Shiqi, Panyu District, Guangzhou, Guangdong, China

Tel: +(86) 020-39166689 | E-mail: webmaster@lcs-cert.com | Web: www.lcs-cert.com

Scan code to check authenticity



# Test Report

## NOTES:

1. The report be without test report seal is considered as INVALID.
2. The content of reports cannot be copied without written consent of lab.
3. The report will be invalid without signature of testing person, review person and approved person.
4. Report will be invalid if altered.
5. If there is any objection to the test report, it should be submitted to the lab within 15 days.  
Otherwise, objection invalid.
6. Lab is responsible to the testing samples only.
7. The report is only for use of internal by customer or scientific research.
8. The applicant and manufacturer's information, product name, model, trademark and other information in this report are provided by the applicant, and the laboratory is not responsible for verifying their authenticity.



Lab Address: No 44-1, Qianfeng North Road, Shiqi, Panyu District, Guangzhou, Guangdong, China

Tel: 86-020-39166689

P.C: 511450

Fax: 86-020-39166619

URL: [www.lcs-cert.com](http://www.lcs-cert.com)

\*\*\*\* End of Report \*\*\*\*

TRF-4-K-005 A/0



Guangzhou LCS Compliance Testing Laboratory Ltd.

Add: No 44-1, Qianfeng North Road, Shiqi, Panyu District, Guangzhou, Guangdong, China

Tel: +(86) 020-39166689 | E-mail: [webmaster@lcs-cert.com](mailto:webmaster@lcs-cert.com) | Web: [www.lcs-cert.com](http://www.lcs-cert.com)

Scan code to check authenticity